

Add a submit button to Adobe Acrobat Pro X

1. Create your pdf form
2. TASKS – Add New Field

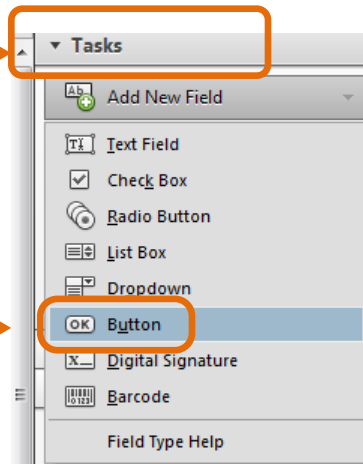

3. Select "Button"

4. Double tap new button

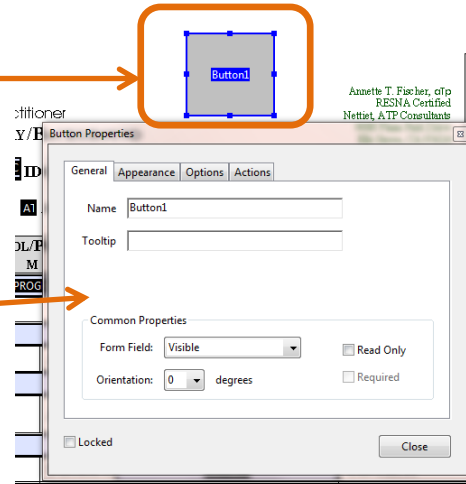

5. Button Property pane opens

6. Under General Tab Name: insert Submit

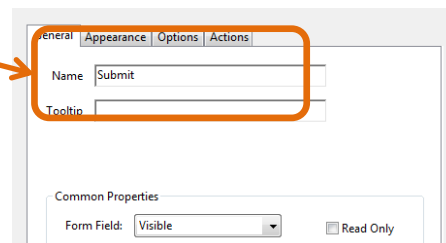

7. Under Appearance Tab Select your button characteristics, color, outline, font and format

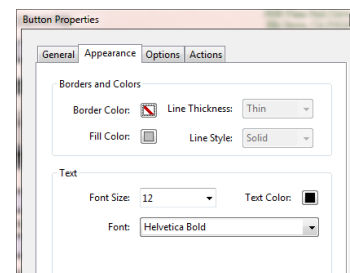

- 8. Under Options, select:
 - a. **Icon top, label bottom**
 - b. Label: **SUBMIT**
 - c. Tap on **Choose Icon**

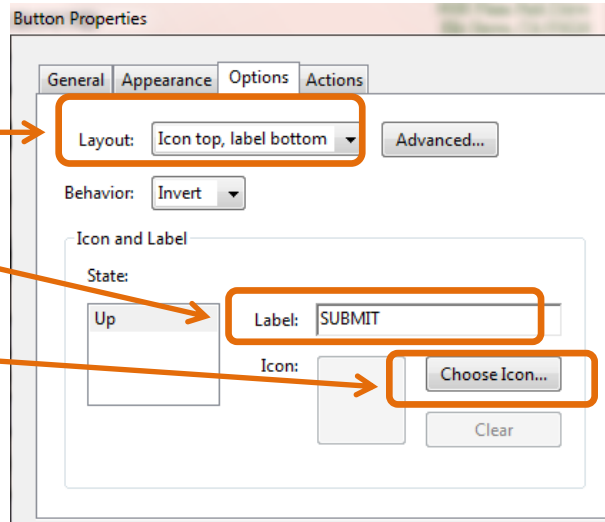

- d. Navigate to icon location and **double click to insert**

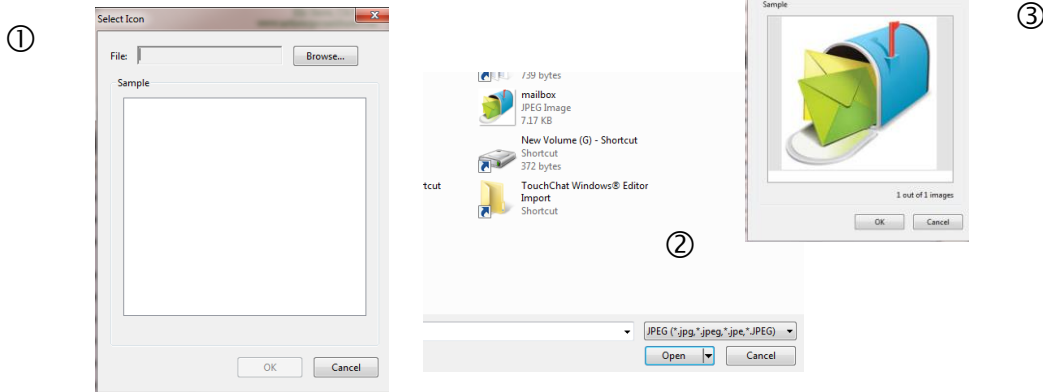

- 9. Icon will be imported into your Submit button

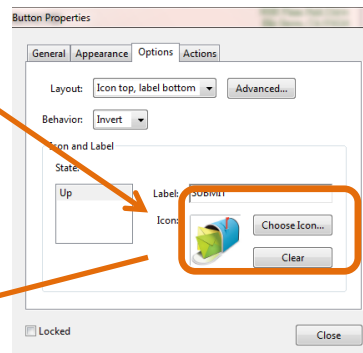

NettieT, aTp Consultants
Assistive Technology Practitioner
EDUCATIONAL HISTORY/BACKGROUND
ACT: REFERR AGENCY: AGENC ID#: ID
ASSESSMENT/EVALUATION AT AT AAC TR TRAINING C CONSULT FC FO



Annette T. RES
NettieT, AT
9008 Plas
Elk Crsv
www.nettieta.com

10. If you are not longer In the Button Properties Window DOUBLE CLICK to reopen and Select Action: from drop down menu, select **Submit a form**

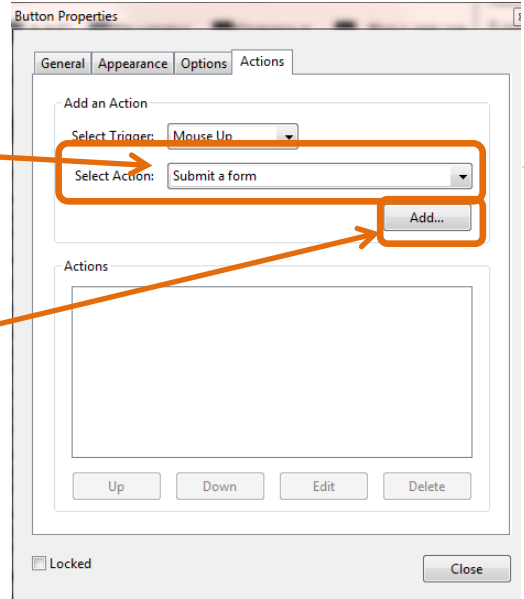

11. Click Add button

12. In the Enter url link, insert: **mailto:email@address.com** -the email address that you want to receive the form. **NO Spaces!**

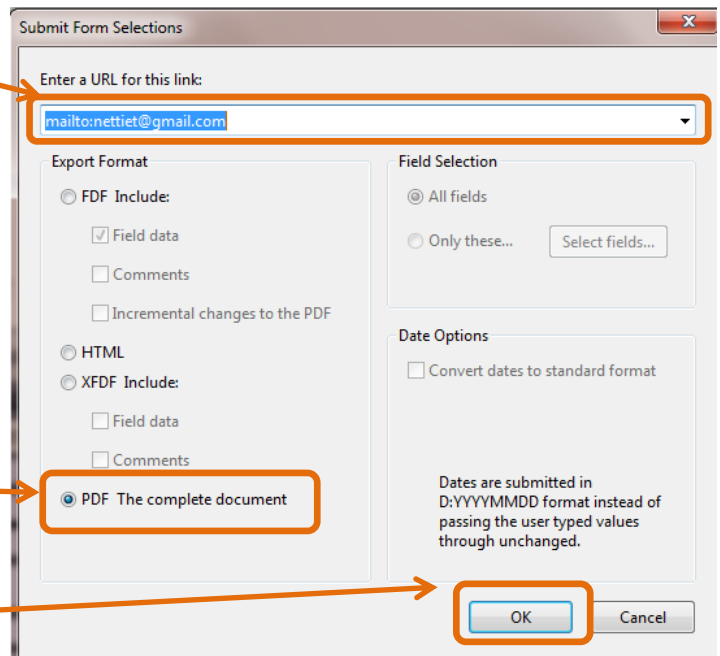

13. Select **PDF The complete document**

14. Click **OK**

15. Action window will look like this, select **Close**

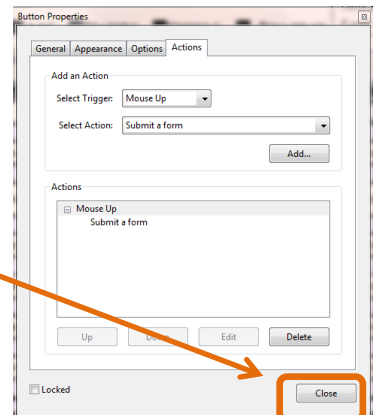

16. Your pdf document/form will appear in edit mode with the Submit button

NettieT, ATP Consultants
Assistive Technology Practitioner
EDUCATIONAL HISTORY/BACKGROUND

REFERRAL CONTACT: AGENCY: ID#

OBJECTIVE: AS ASSESSMENT/EVALUATION AT AAC TR TRAINING CC CONSULT FC FOLLOW-UP

CLIENT NAME	GRADE	ID#	SCHOOL/PROGRAM	INSTRUCTOR	AGENCY	CASE MGR.	ID	REVIEW DATE
INFANT PROGRAM	<input type="checkbox"/> YES <input type="checkbox"/> NO							
PRE-SCHOOL PROGRAM	<input type="checkbox"/> YES <input type="checkbox"/> NO							
ELEM. SCHOOL:	<input type="checkbox"/> YES <input type="checkbox"/> NO							
MIDDLE SCHOOL:	<input type="checkbox"/> YES <input type="checkbox"/> NO							
HIGH SCHOOL:	<input type="checkbox"/> YES <input type="checkbox"/> NO							
PROGRAM:	<input type="checkbox"/> YES <input type="checkbox"/> NO							

Office Use Only
Authorization #
From: To:
Funding for: Sessions
Date of Request:
Phone:
E-mail:

Completed by: Relationship: Contact Info: Date:

L:\New Client\Starters\Word forms\E4 Background Table format.nettie® [save file copy] 1

17. move the button to the target area and select Preview

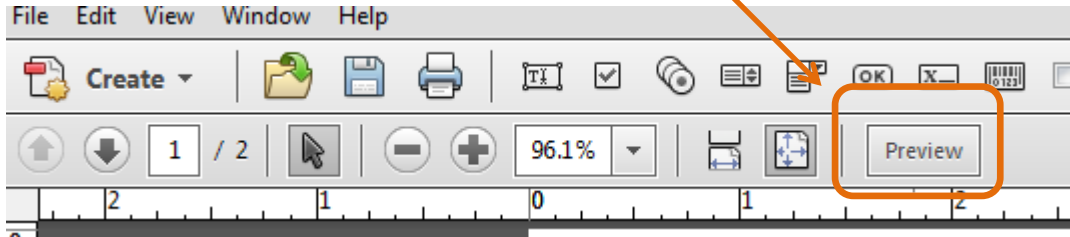

18. **Your pdf document is Good to Go!** Click and check to verify that the document was sent to the target email address.

Comment: If you select no color for the button and the line, your icon will be your submit button:

With border line:

Without border line; just click on the mailbox

Assistive Technology Practitioner
EDUCATIONAL HISTORY/BACKGROUND

ID#

AT AAC TRAINING CONSULT FOLLOW-UP

SCHOOL/PROGRAM	INSTRUCTOR	AGENCY	CASE MGR.
		AGENCY:	ADDRESS:



ATP Consultants
Assistive Technology Practitioner
EDUCATIONAL HISTORY/BACKGROUND

AGENCY: ID#

ASSESSMENT/EVALUATION AT AAC TRAINING CONSULT

